Changing Lives

Orchestrations by LARRY HOCHMAN
Music & Dance Arrangements by GLEN KELLY

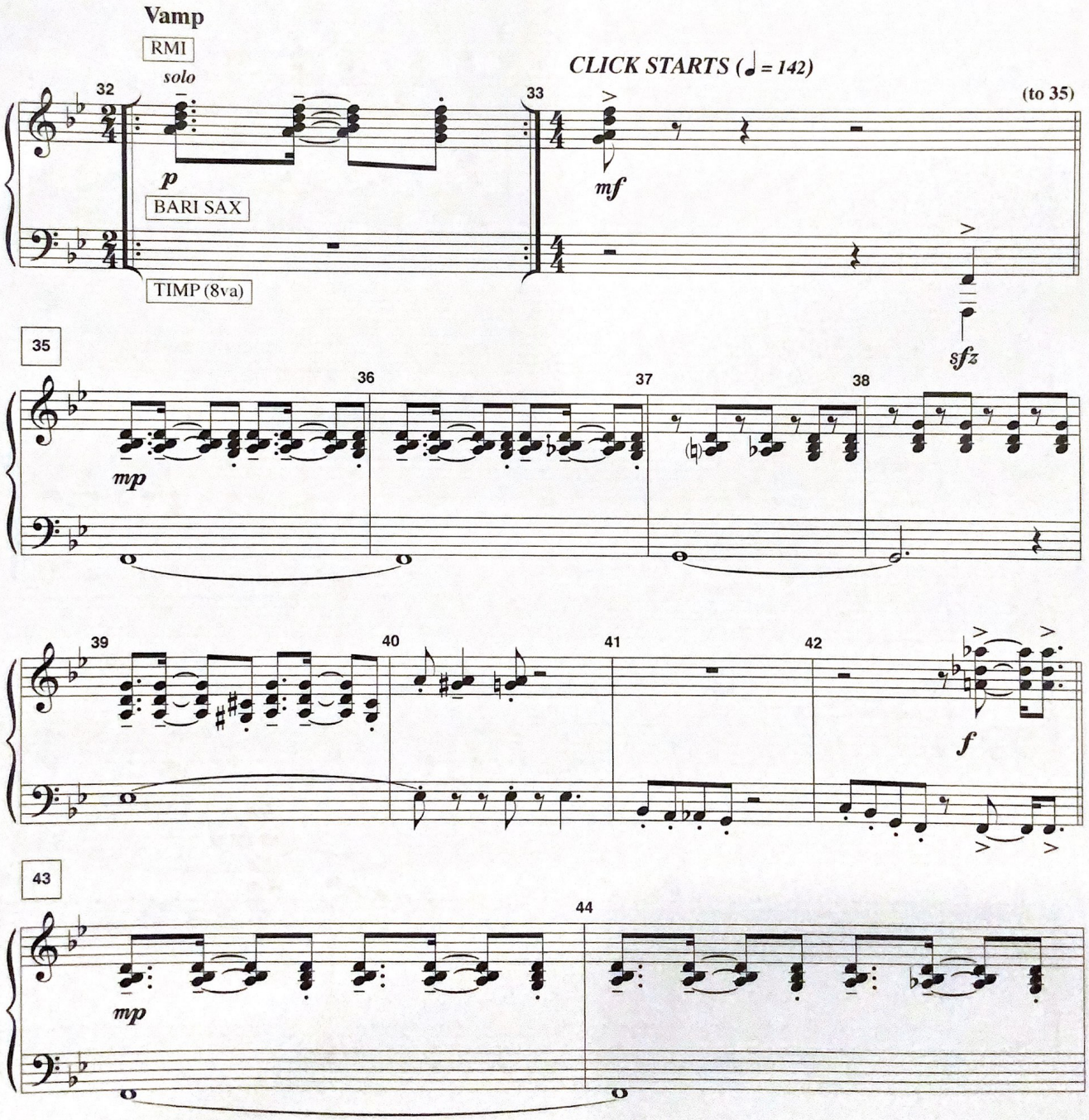

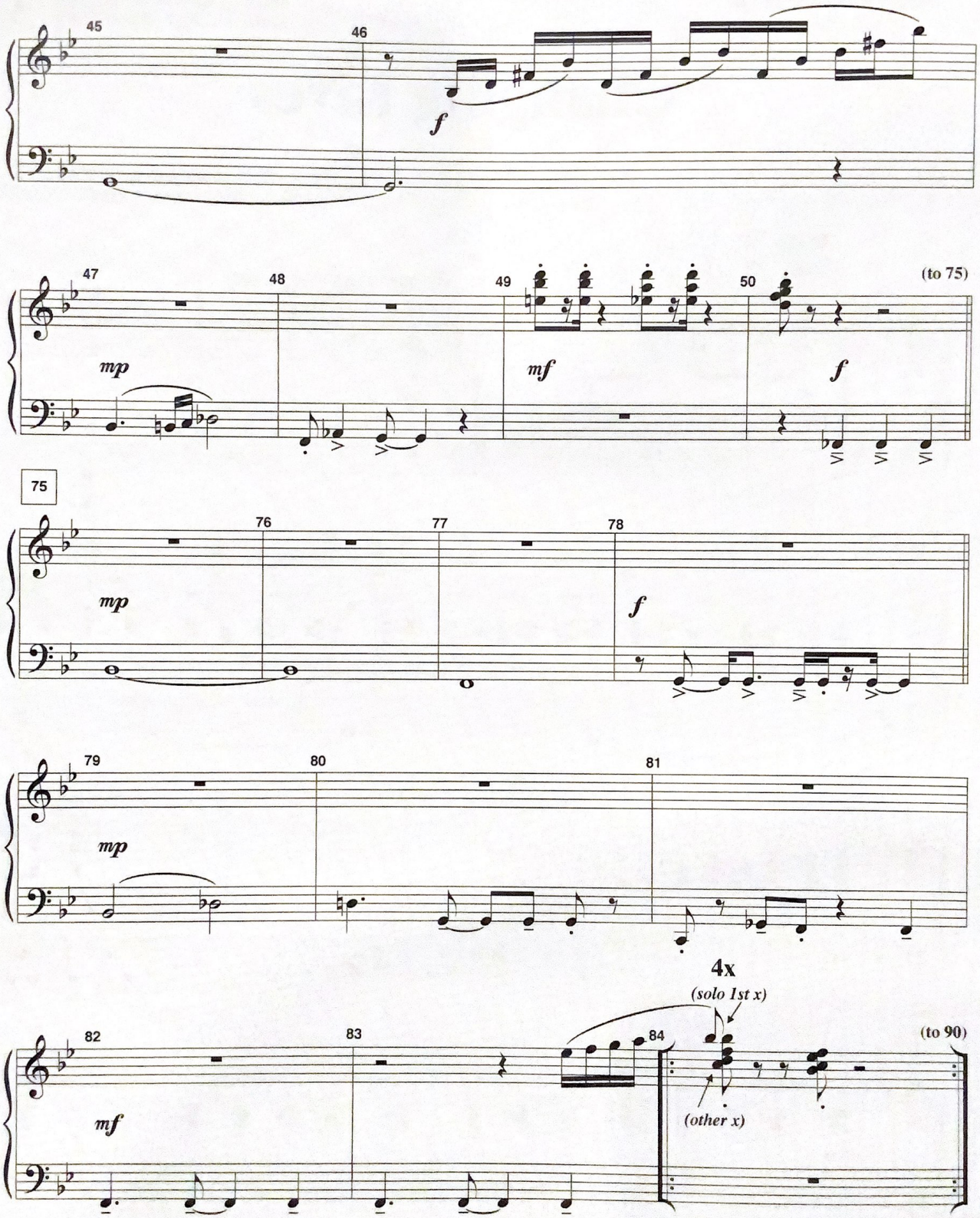
45
46
f
47
48
49
50
(to 75)
mp
mf
f
75
76
77
78
mp
f
79
80
81
mp
4x
(solo 1st x)
82
83
84
(to 90)
mf
(other x)